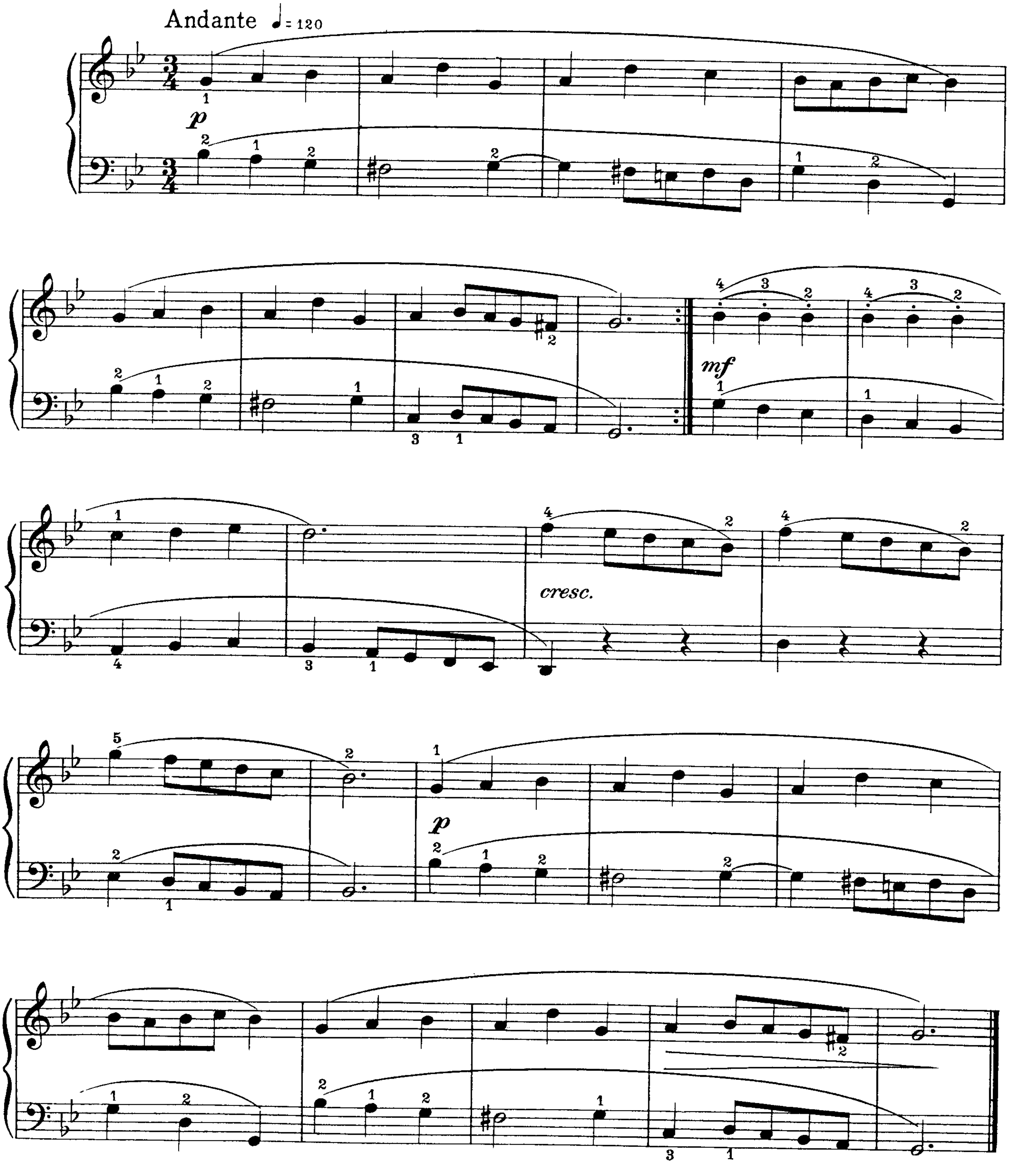Minuet
in G Minor